



Engineering Submittal Form

CERTIFIED FOR:

Job Name:

Customer Name:

Location:

Customer P.O.:

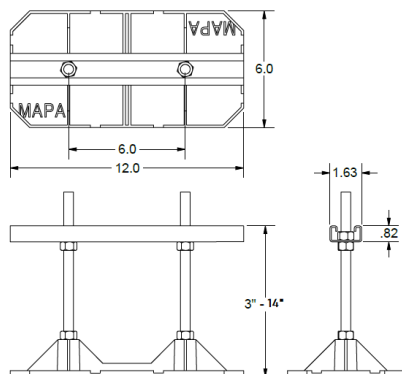

MS-12SA14

Recommended Usage:

Use as a free standing, non-penetrating adjustable low-profile, light to medium duty pipe support for piping installed on single ply or built-up roofs. For 2" or Larger Condensates / Single or Multiple EMT/Rigid Conduit with weight load not to exceed 216lbs.

MAPA Products Supports are designed and manufactured in accordance with MSS SP-58-2002 and MSS SP-69-2002.

Refer to MAPA Products "Recommended Installation Guidelines" for standard installation and spacing recommendations.

Composition:

| | |
|-----------------------|---|
| Strut Assembly | 12" – 1 5/8" Aluminum Shallow Strut |
| Base | UV Protected Nylon 6" X 12" |
| Threaded Rod Assembly | 1/2" X 14" 304 SS ATR |
| Maximum Adjustability | 3" to 14" |
| Footprint | 72 sq in. |
| Weight Limit | 216 lbs |
| Typical Pipe & Size | For 2" or Larger Condensates / Single or Multiple EMT/Rigid Conduit |
| Suffix "P" | Integrated 1/8" Isolation Pad |

Optional Accessories:

- MWP 1016 – 9.2mm thick rubber walk pad.
- Snap-N-Strut Clamps (Refer to SNS selection chart for sizing)

Certification Data

| Support Pad Options | | | | | | | Notes & Options |
|---------------------|--------------------------|--------------------------|--------------------------|--------------------------|-----------|---------|-----------------|
| QTY | NP | P | WP | Pipe Strap | Pipe Size | Service | |
| | <input type="checkbox"/> | <input type="checkbox"/> | <input type="checkbox"/> | <input type="checkbox"/> | | | |
| | <input type="checkbox"/> | <input type="checkbox"/> | <input type="checkbox"/> | <input type="checkbox"/> | | | |

Doc. #: M-31811